Minibrix

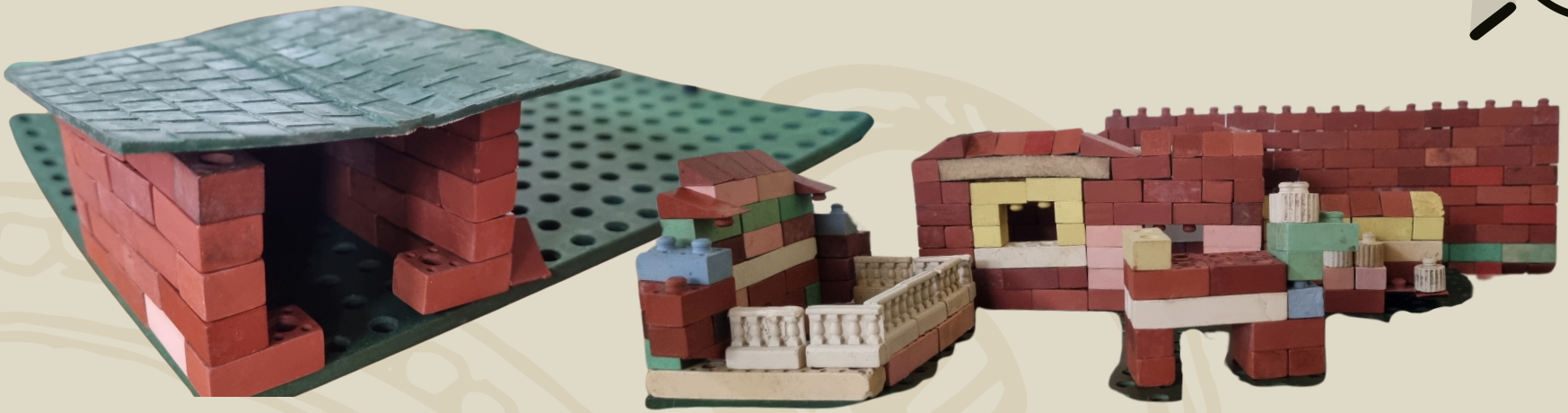

- Minibrix were made in Petersfield.
- They were first sold in 1935.
- Premo Rubber Co. Ltd, used to make rubber soles for shoes.
- Each block is handmade from rubber.

Petersfield MUSEUM and ART GALLERY

Lego / Duplo



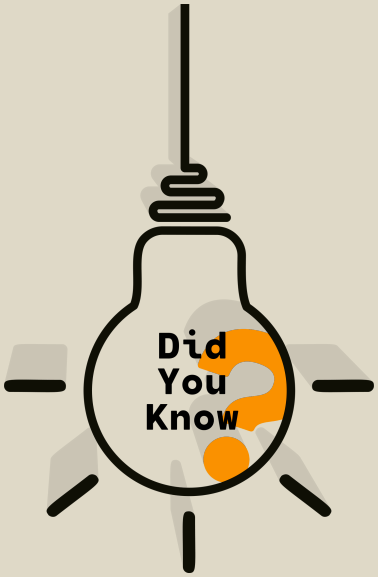

- Lego made wooden toys first .
- They started selling bricks in 1949.
- ‘LEGO’ come from two Danish words “leg godt”, meaning “play well”.

Petersfield MUSEUM and ART GALLERY

Spinning tops



- The first spinning tops were first used 6000 years ago (35bc)
- They have been made of wood, clay, metal
- Spinning tops were found in the pyramids

Petersfield MUSEUM and ART GALLERY

Cars and Trains



- Car started to be made just before 1890.
- The first steam trains were built around 1812.

Petersfield MUSEUM and ART GALLERY

Dolls







- Dollhouses were use to learn about how to run a house
- Dolls have been made from fabric, wood, clay, and plastic

Petersfield MUSEUM and ART GALLERY

How to play Pick up sticks ...

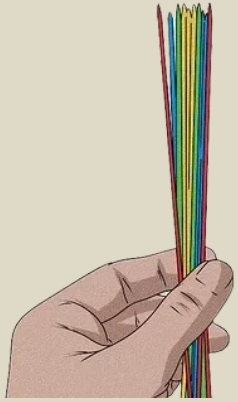

Hold all the in one hand

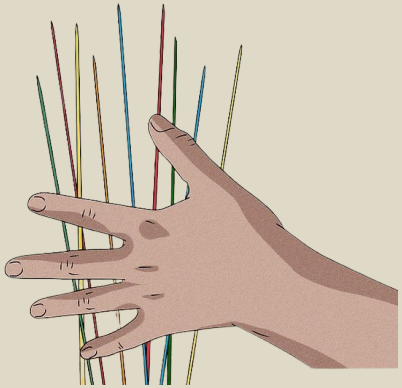

Open your hand and let them fall

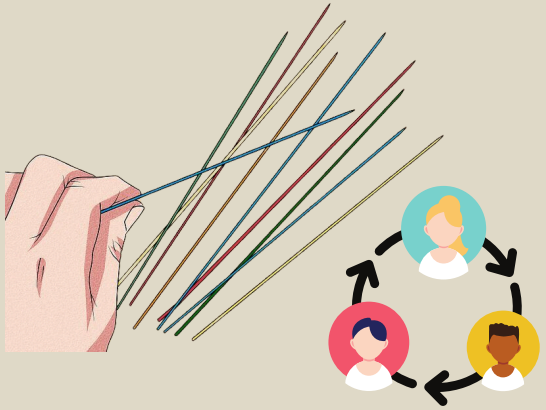

Take it in turns to take 1 stick at a time.

If you take 1 you get another go .

If another stick moves your go ends .

When all the sticks have been picked up add up your points

Red = 2
Blue = 2
Green = 2
Black = 5
Yellow = 7
Multi coloured = 10